

# CORPORATE STRUCTURE

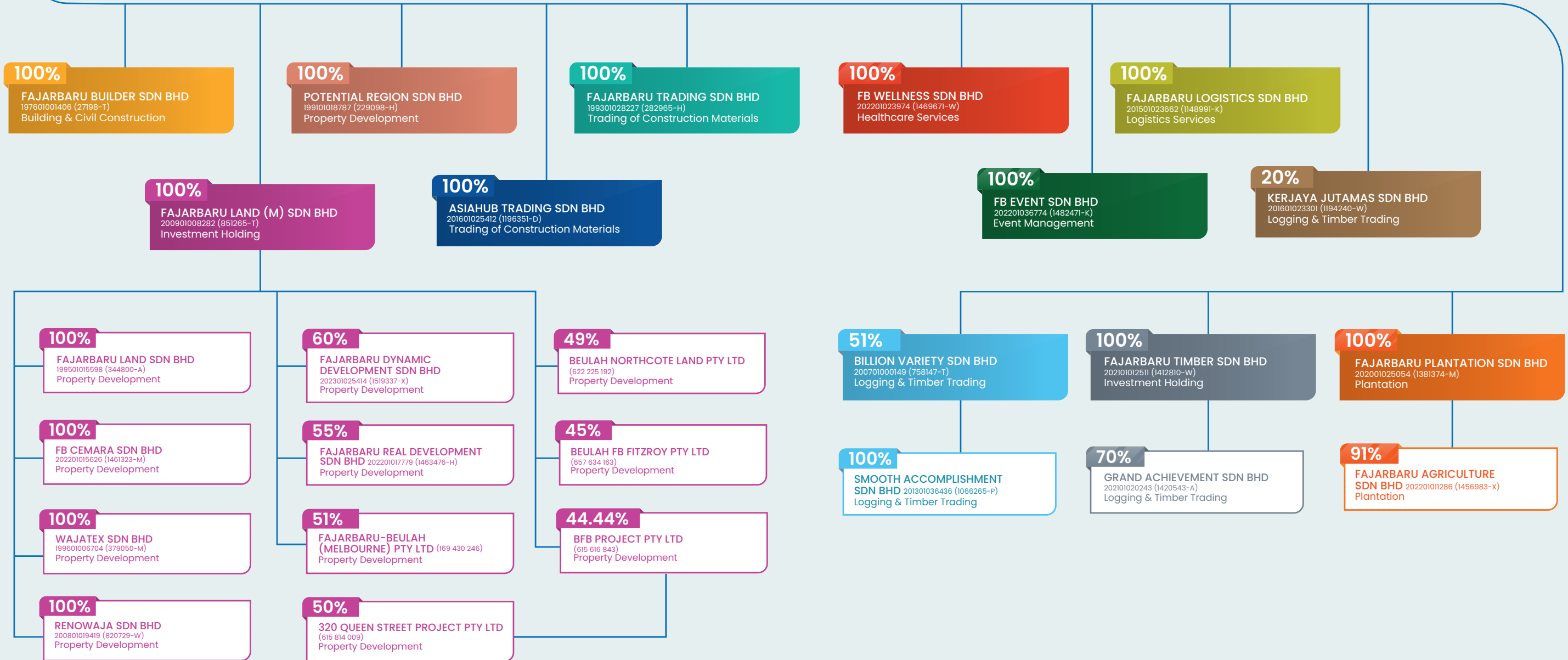

**100%**  
**FAJARBARU BUILDER SDN BHD**  
 197601001406 (27198-T)  
 Building & Civil Construction

**100%**  
**POTENTIAL REGION SDN BHD**  
 199101018787 (229098-H)  
 Property Development

**100%**  
**FAJARBARU TRADING SDN BHD**  
 199301028227 (282965-H)  
 Trading of Construction Materials

**100%**  
**FB WELLNESS SDN BHD**  
 202201023974 (1469671-W)  
 Healthcare Services

**100%**  
**FAJARBARU LOGISTICS SDN BHD**  
 201501023662 (1148991-K)  
 Logistics Services

**100%**  
**FAJARBARU LAND (M) SDN BHD**  
 200901008282 (851265-T)  
 Investment Holding

**100%**  
**ASIAHUB TRADING SDN BHD**  
 201601025412 (1196351-D)  
 Trading of Construction Materials

**100%**  
**FB EVENT SDN BHD**  
 202201036774 (1482471-K)  
 Event Management

**20%**  
**KERJAYA JUTAMAS SDN BHD**  
 201601023301 (1194240-W)  
 Logging & Timber Trading

**100%**  
**FAJARBARU LAND SDN BHD**  
 199501015598 (344800-A)  
 Property Development

**100%**  
**FB CEMARA SDN BHD**  
 202201015626 (1461323-M)  
 Property Development

**100%**  
**WAJATEX SDN BHD**  
 199601006704 (379050-M)  
 Property Development

**100%**  
**RENOWAJA SDN BHD**  
 200801019419 (820729-W)  
 Property Development

**60%**  
**FAJARBARU DYNAMIC DEVELOPMENT SDN BHD**  
 202301025414 (1519337-X)  
 Property Development

**55%**  
**FAJARBARU REAL DEVELOPMENT SDN BHD**  
 202201017779 (1463476-H)  
 Property Development

**51%**  
**FAJARBARU-BEULAH (MELBOURNE) PTY LTD**  
 (169 430 246)  
 Property Development

**50%**  
**320 QUEEN STREET PROJECT PTY LTD**  
 (615 814 009)  
 Property Development

**49%**  
**BEULAH NORTHCOTE LAND PTY LTD**  
 (622 225 192)  
 Property Development

**45%**  
**BEULAH FB FITZROY PTY LTD**  
 (657 634 163)  
 Property Development

**44.44%**  
**BFB PROJECT PTY LTD**  
 (615 616 843)  
 Property Development

**51%**  
**BILLION VARIETY SDN BHD**  
 200701000149 (758147-T)  
 Logging & Timber Trading

**100%**  
**SMOOTH ACCOMPLISHMENT SDN BHD**  
 201301036436 (1066265-P)  
 Logging & Timber Trading

**100%**  
**FAJARBARU TIMBER SDN BHD**  
 202101012511 (1412810-W)  
 Investment Holding

**70%**  
**GRAND ACHIEVEMENT SDN BHD**  
 202101020243 (1420543-A)  
 Logging & Timber Trading

**100%**  
**FAJARBARU PLANTATION SDN BHD**  
 202001025054 (1381374-M)  
 Plantation

**91%**  
**FAJARBARU AGRICULTURE SDN BHD**  
 202201011286 (1456983-X)  
 Plantation